



Info for 4_2.DCM

File Edit Font

0010,0010 Patient's Name: Kristinas^Sensorer^

0010,0020 Patient ID: 11111111111111111111

0010,0030 Patient's Birth Date:

0010,0040 Patient's Sex:

0018,0015 Body Part Examined: JAW

0018,0060 kVp: 60

0018,1000 Device Serial Number: 163153

0018,1020 Software Versions(s): 2.2.0.R

0018,1150 Exposure Time: 120

0018,1151 X-ray Tube Current:

0018,1164 Imager Pixel Spacing: 0.0300\0.0300

0018,1508 Positioner Type: NONE

0018,7004 Detector Type: SCINTILLATOR

0018,700A Detector ID: 163153

0020,000D Study Instance UID: 2.16.840.1.113669.632.10.20140

0020,000E Series Instance UID: 2.16.840.1.113669.632.10.20140

0020,0010 Study ID:

0020,0011 Series Number: 879

0020,0013 Image Number: 879

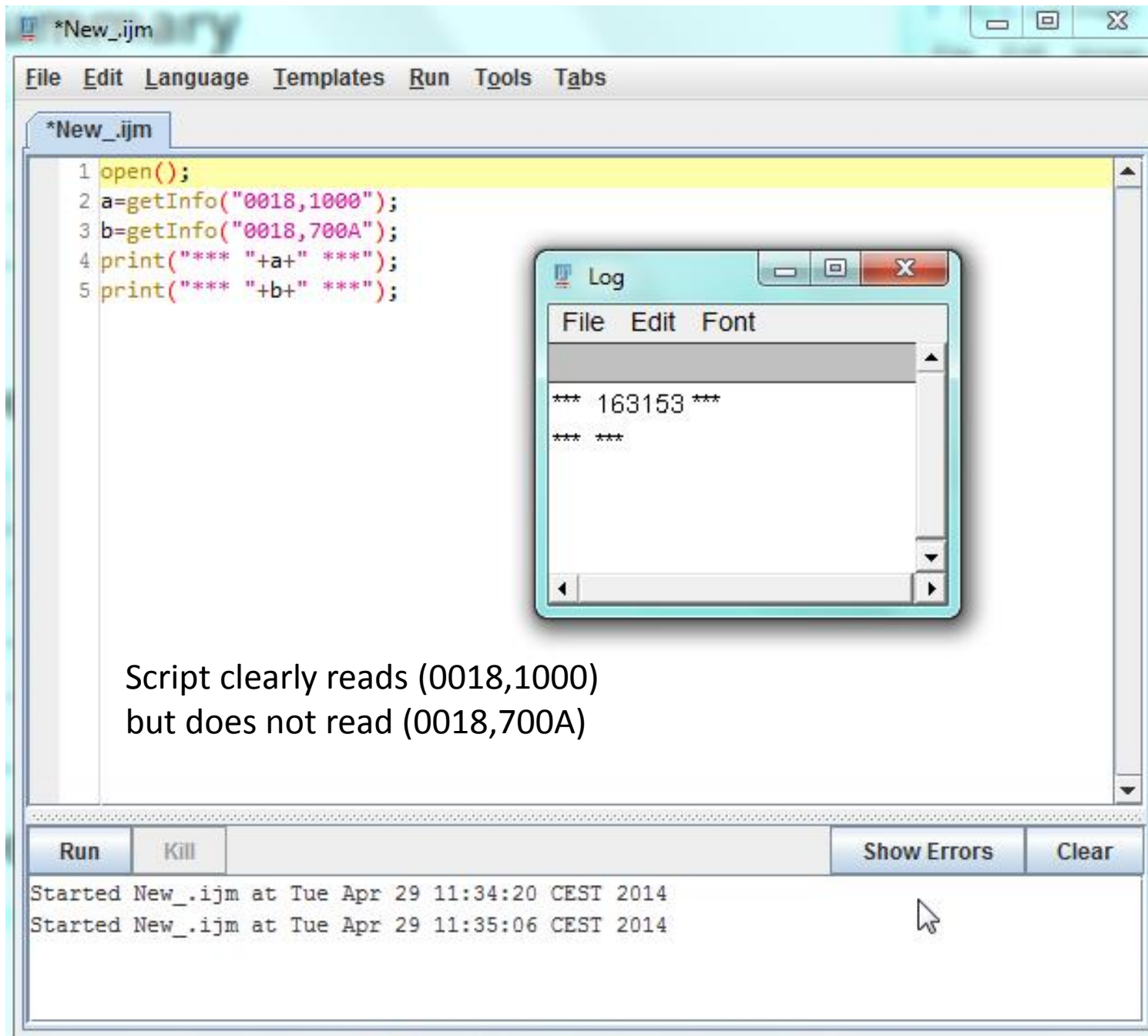

Hex dump of file 4_2.DCM

The only difference is the Value Representation parameter

For (0018,1000) it is LO(ng string, max 64 chars) and for (0018,700A) it is SH(ort string, max 16 chars)

00000290:	60 00 43 53 02 00 49 4f	- 08 00 68 00 43 53 10 00	..CS..IO ..h.CS..
000002a0:	46 4f 52 20 50 52 45 53	- 45 4e 54 41 54 49 4f 4e	FOR.PRES ENTATION
000002b0:	08 00 70 00 4c 4f 08 00	- 50 6c 61 6e 6d 65 63 61	..p.LO.. Planmeca
000002c0:	08 00 90 00 50 4e 00 00	- 08 00 90 10 4c 4f 0a 00PN..LO..
000002d0:	50 72 6f 53 65 6e 73 6f	- 72 20 10 00 10 00 50 4e	ProSensio r.....PN
000002e0:	16 00 4b 72 69 73 74 69	- 6e 61 73 5e 53 65 6e 73	..Kristi nas.Sens
000002f0:	6f 72 65 72 5e 5e 5e 20	- 10 00 20 00 4c 4f 14 00	orer.....LO..
00000300:	31 31 31 31 31 31 31 31	- 31 31 31 31 31 31 31 31	11111111 11111111
00000310:	31 31 31 31 10 00 30 00	- 44 41 00 00 10 00 40 00	1111..0. DA.....
00000320:	43 53 00 00 18 00 15 00	- 43 53 04 00 4a 41 57 20	CS..... CS..JAW
00000330:	18 00 60 00 44 53 02 00	- 36 30 18 00 00 10 4c 4fDS.. 60....LO
00000340:	06 00 31 36 33 31 35 33	- 18 00 20 10 4c 4f 08 00	..163153....LO..
00000350:	32 2e 32 2e 30 2e 52 20	- 18 00 50 11 49 53 04 00	2.2.0.R. ..P.IS..
00000360:	31 32 30 20 18 00 51 11	- 49 53 00 00 18 00 64 11	120...Q. IS....d.
00000370:	44 53 0e 00 30 2e 30 33	- 30 30 5c 30 2e 30 33 30	DS..0.03 00.0.030
00000380:	30 20 18 00 08 15 43 53	- 04 00 4e 4f 4e 45 18 00	0....CS ..NONE..
00000390:	04 70 43 53 0c 00 53 43	- 49 4e 54 49 4c 4c 41 54	.pCS..SC INTTLAT
000003a0:	4f 52 18 00 0a 70 53 48	- 06 00 31 36 33 31 35 33	OR....SH 163153
000003b0:	20 00 0d 00 55 49 30 00	- 32 2e 31 36 2e 38 34 30UI0. 2.16.840
000003c0:	2e 31 2e 31 31 33 36 36	- 39 2e 36 33 32 2e 31 30	.1.11366 9.632.10
000003d0:	2e 32 30 31 34 30 34 32	- 32 2e 31 34 35 32 33 33	.2014042 2.145233
000003e0:	30 37 39 2e 30 2e 33 39	- 20 00 0e 00 55 49 30 00	079.0.39UI0.
000003f0:	32 2e 31 36 2e 38 34 30	- 2e 31 2e 31 31 33 36 36	2.16.840 .1.11366
00000400:	39 2e 36 33 32 2e 31 30	- 2e 32 30 31 34 30 32 30	9.632.10 .2014020
00000410:	37 2e 31 33 33 32 32 33	- 39 34 30 2e 38 37 39 30	7.133223 940.8790
00000420:	20 00 10 00 53 48 00 00	- 20 00 11 00 49 53 04 00SH..IS..
00000430:	38 37 39 20 20 00 13 00	- 49 53 04 00 38 37 39 20	879..... IS..879.
00000440:	20 00 20 00 43 53 04 00	- 4c 5c 46 20 20 00 62 00CS.. L.F...b.
00000450:	43 53 02 00 42 20 28 00	- 02 00 55 53 02 00 01 00	CS..B... ..US....
00000460:	28 00 04 00 43 53 0c 00	- 4d 4f 4e 4f 43 48 52 4fCS.. MONOCHRO
00000470:	4d 45 32 20 28 00 10 00	- 55 53 02 00 65 03 28 00	ME2..... US..e...
00000480:	11 00 55 53 02 00 ac 04	- 28 00 30 00 44 53 0e 00	..US.... ..0.DS..
00000490:	30 2e 30 32 38 33 5c 30	- 2e 30 32 38 33 20 28 00	0.0283.0 .0283...
000004a0:	00 01 55 53 02 00 10 00	- 28 00 01 01 55 53 02 00	..US....US..